

Provincial election

**All you need
to know to vote**

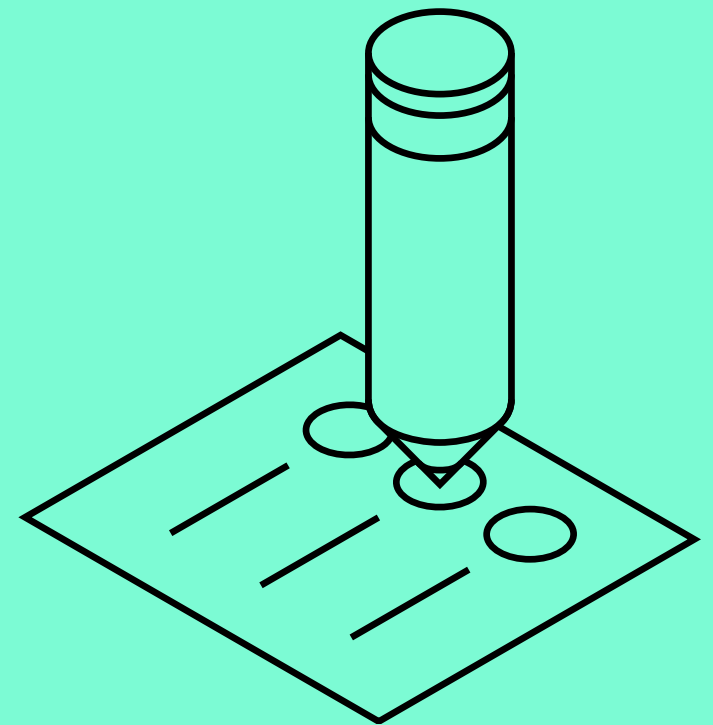

This document explains
how to vote.

It was prepared by
the Chief Electoral Officer of Québec.

For more information:

- Access the website at www.electionsquebec.qc.ca/en
- Call us at **1-888-353-2846**
- Text us at **868372**
(standard fees apply)
- Or email us at info@electionsquebec.qc.ca

What is an election?

It is a process by which people who are eligible vote to choose the person who will represent them. That person will be the Member of Parliament for the electoral division.

An electoral division is a territory with approximately 50,000 voters. There are 125 electoral divisions in the province of Québec.

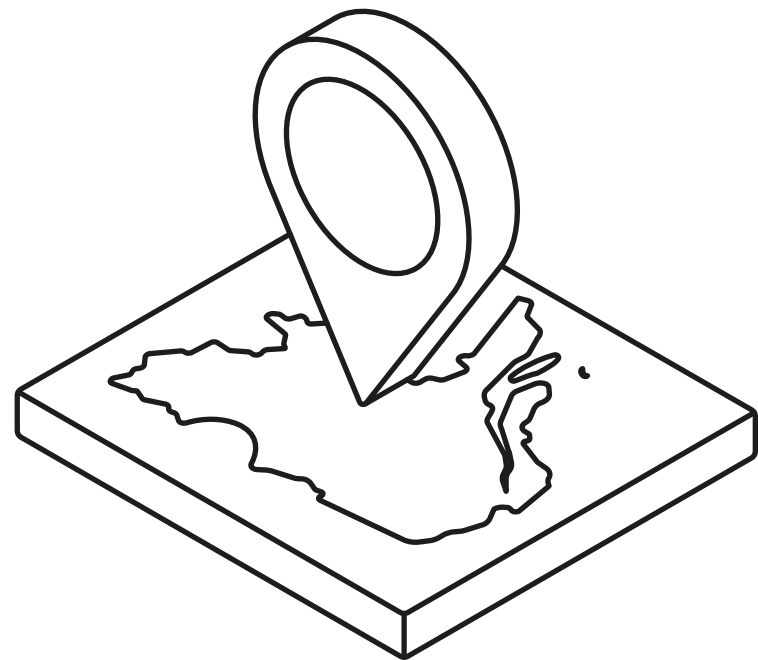

If you have any questions,
call us toll-free at 1-888-353-2846.

You will vote
for only one of the candidates
running for office
in your electoral division.

Role of Élections Québec

Élections Québec organizes elections
in Québec.

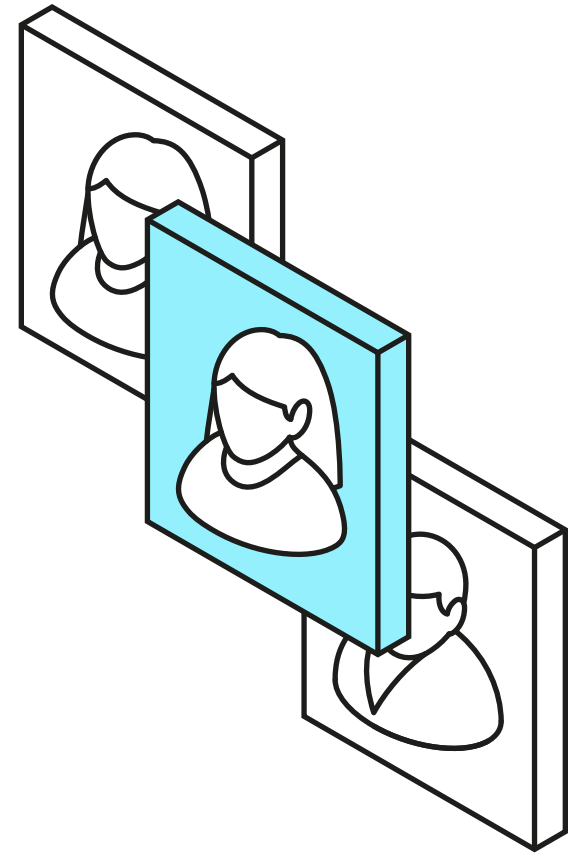

If you have any questions,
call us toll-free at 1-888-353-2846.

To vote:



Your name must be entered on the list of electors

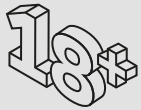

You must be 18 years of age or older



You must be a Canadian citizen



You must have lived in Québec for at least six months



You must not have lost your election rights

If you have any questions,
call us toll-free at 1-888-353-2846.

Is your name entered on the list of electors?

Your name
and your current address
must be entered
on the list of electors.

Check to see if your name
and current address
are entered.
It's your responsibility!

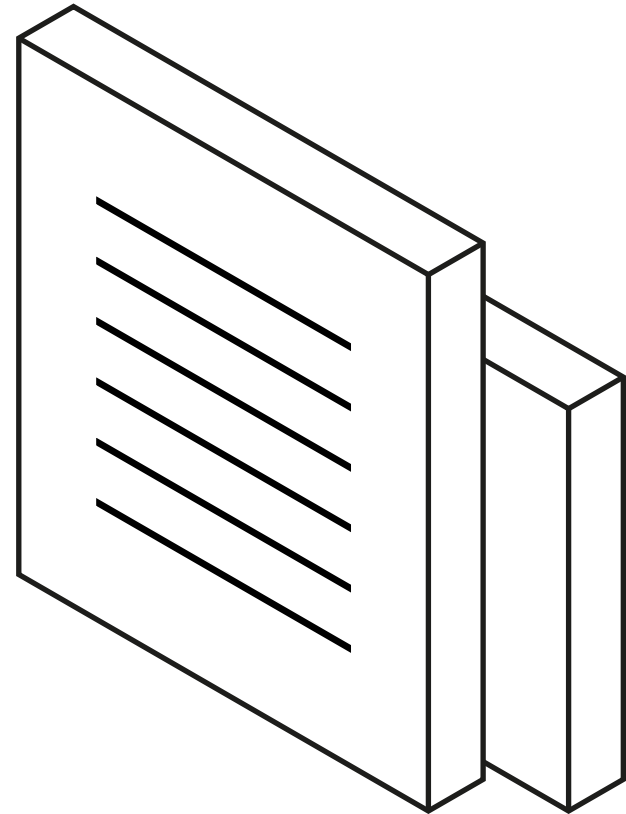

If you have any questions,
call us toll-free at 1-888-353-2846.

You can check it:

- On the **notice of entry** you will receive by mail
- Online at www.electionsquebec.qc.ca/en

If your name
is not on the list of electors,
you can register online.

If you notice an error,
you can change your registration.

**Important: you must do so
before the deadline.**

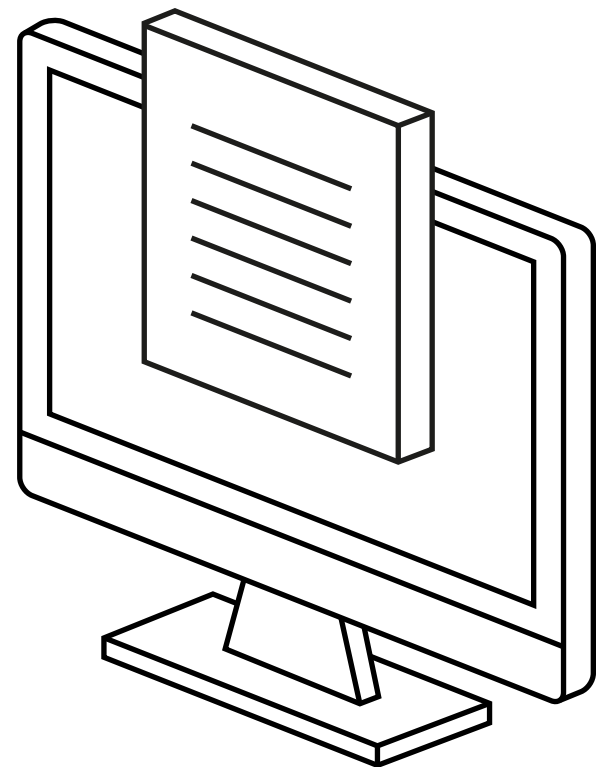

If you have any questions,
call us toll-free at 1-888-353-2846.

This **notice of entry** is two-sided:

- One side shows the names of electors residing at your address and entered on the list of electors
- The other side shows the address you should report to if your name is not on the notice or if it is misspelled

Bring your driver's license or two identification documents. They should allow us to verify your name, date of birth and address.

élections Québec
Le directeur général des élections

Aux électeurs / To the electors
123 telle Rue
Telle Ville QC A1X 1A1

Circonscription
Electoral division
Nom de la circonscription

Section de vote
Polling subdivision
111

Noms des personnes inscrites sur la liste électorale à cette adresse
Names of persons registered on the electoral list at this address

Jean Échantillon
Marie Échantillon
Paul Échantillon
Marie-Christine Échantillon-Échantillon
Eric Échantillon

Si votre nom n'apparaît pas ci-dessus, vérifiez votre inscription.
If your name does not appear above, check your registration.
www.elections.quebec
1 888 ÉLECTION (1 888 353-2846)

Vous devez vous inscrire ou modifier votre inscription? Voyez les options au verso.
You need to register or modify your registration? See the options on the back.

Votre inscription est obligatoire pour voter.
Your registration is required to vote.

Où voter?
Where can I vote?

Surveillez la carte jaune que nous vous enverrons par la poste la semaine précédant le jour de l'élection.
Watch out for the yellow card we will send you the week before election day.

✓ Vérifiez l'accessibilité de votre lieu de vote sur notre site Web à partir du 10 septembre.
Check the accessibility of your polling place online September 10.

Bureau de votre directrice ou directeur du scrutin 000 000-0000 / 1 888 000-0000 Voir la suite au verso
Office of your returning officer See more on back

Voter par anticipation
Advance polling

De 9 h à 20 h
From 9:00 a.m. to 8 p.m.

1 Pièce d'identité
Identify document

S'inscrire ou modifier son inscription sur la liste électorale
Register or change your registration on the list of electors

Du lundi au vendredi, de 9 h à 20 h
Saturday et dimanche, de 9 h à 17 h
Monday to Friday, from 9 a.m. to 8 p.m.
Saturday and Sunday from 9 a.m. to 5 p.m.

Jeudi, de 9 h à 14 h
Thursday, from 9 a.m. to 2 p.m.

2 Pièces d'identité
Identify documents

Vous pouvez aussi faire une demande dès maintenant sur notre site Web, et ce, jusqu'au 19 septembre.
You can also apply now on our website until September 19.
www.elections.quebec

Autres options pour voter
Other options for voting

Vous êtes à l'extérieur du Québec
You are outside Québec

Vous êtes aux études ou vous travaillez dans un établissement d'enseignement
You are studying or working in an educational institution

Vous ne pouvez pas voter dans votre circonscription
You are unable to vote in your electoral division

Vous êtes incapable de vous déplacer pour des raisons de santé
You can't get out to vote for health reasons

Pour davantage d'information, consultez le Guide pour les élections provinciales.
For more information, see the Guide for provincial election.

Vous voulez travailler aux élections?
Postulez dès maintenant.
Do you want to work during the elections? Apply now.
www.elections.quebec/postulez

✓ Tous les bureaux indiqués sur ce document sont accessibles.
All offices shown on this document are accessible.

www.elections.quebec 1 888 ÉLECTION (1 888 353-2846)

If you have any questions,
call us toll-free at 1-888-353-2846.

Would you like to vote **before** election day?

Check your notice of entry to find out where advance polling is available.

There are several options for voting before election day. You can find out more:

- On the website at www.electionsquebec.qc.ca/en
- By calling us at 1-888-353-2846

All advance polling locations are accessible to people with reduced mobility. (♿)

The image shows a sample of a Quebec advance polling notice, which is a document that voters receive. It is divided into several sections:

- Voter par anticipation / Advance polling:** This section provides information on how to vote in advance, including the location of the polling station and the hours of operation. It also includes a section for voters with reduced mobility, indicating that the polling station is accessible.
- S'inscrire ou modifier son inscription sur la liste électorale / Register or change your registration on the list of electors:** This section provides information on how to register or change your registration, including the location of the registration office and the hours of operation.
- Autres options pour voter / Other options for voting:** This section provides information on other ways to vote, such as by mail or by proxy.
- Vous voulez travailler aux élections? / Do you want to work during the elections?:** This section provides information on how to apply for a job during the elections.

The notice also includes a section for voters with reduced mobility, indicating that the polling station is accessible. At the bottom, there is a section for voters who want to work during the elections, providing information on how to apply for a job.

If you have any questions,
call us toll-free at 1-888-353-2846.

One week before election day,
you will receive a yellow reminder card.

The card is two-sided:

- One side indicates where to vote on election day
- The other side lists the names of the people you can vote for

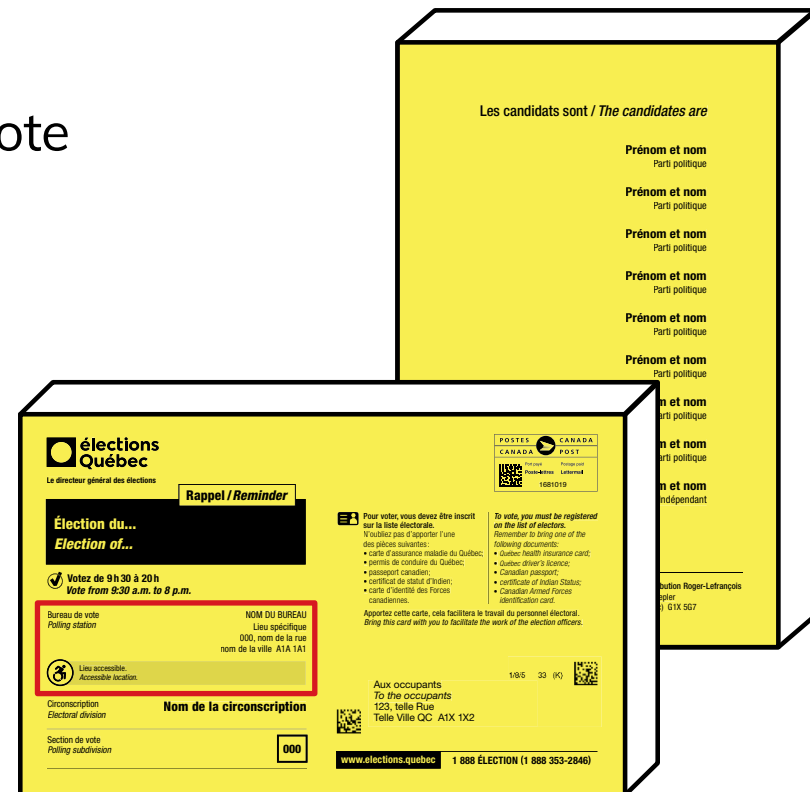

If you have any questions,
call us toll-free at 1-888-353-2846.

Can't get out to vote?

If you have a health problem that prevents you from getting to the polling station, you can vote at home.

To do so, register soon.
You must respect the deadline.

To vote at home,
write or call the office
of your returning officer.

To find out the phone number and address of this office,
visit the website at www.electionsquebec.qc.ca/en
or call us at 1-888-353-2846.

Someone will contact you to set up an appointment.

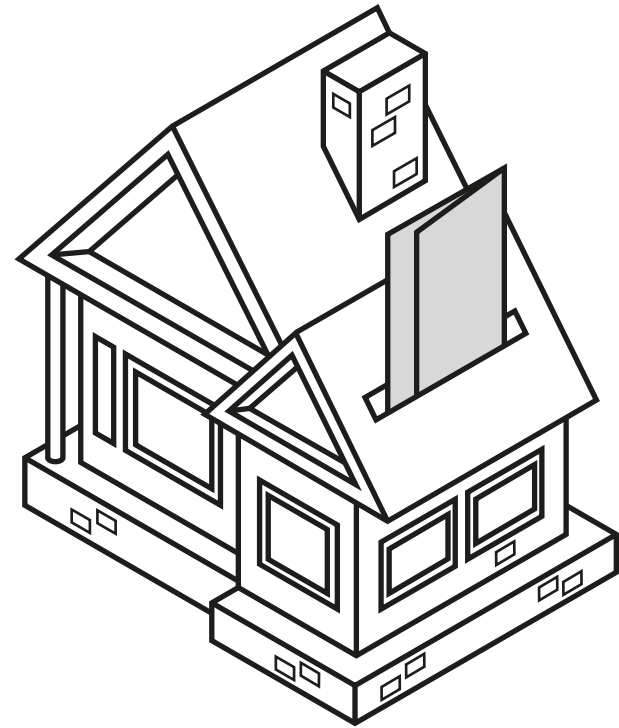

If you have any questions,
call us toll-free at 1-888-353-2846.

How do I vote?

Report to the address indicated on:

- The **white** notice for advance polling
- The **yellow** card for voting on election day

Someone will greet you at the polling location. They will then point you in the right direction.

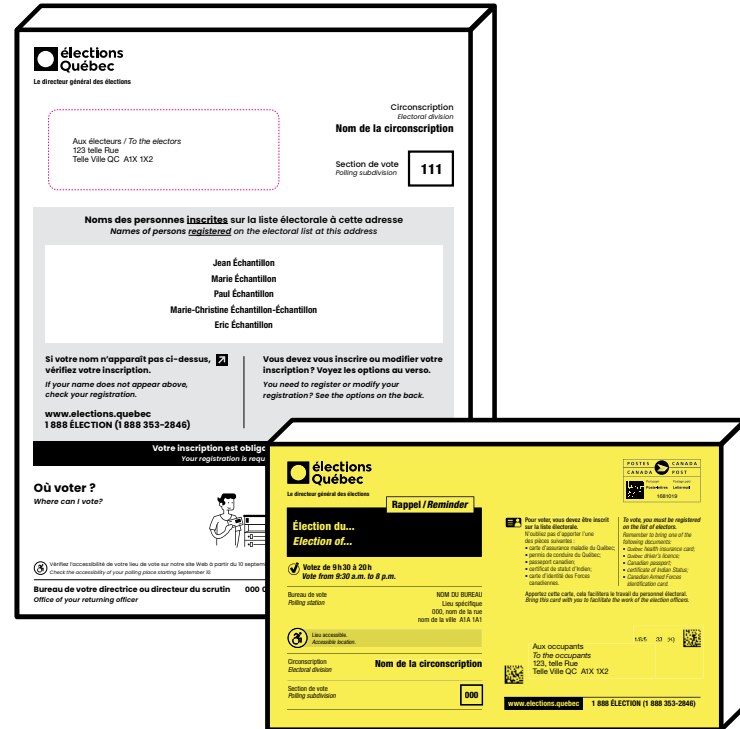

If you have any questions,
call us toll-free at 1-888-353-2846.

Bring one of the following pieces of identification:



Your Québec driver's licence

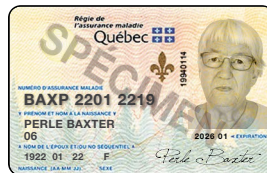

Your Québec health insurance card



Your Canadian passport



Your Certificate of Indian Status



Your Canadian Forces identification card

If you have any questions,
call us toll-free at 1-888-353-2846.

At the table,
state your name and address
and show your identification.

You will receive
a ballot paper
and a pencil.

Go behind
the cardboard polling booth.

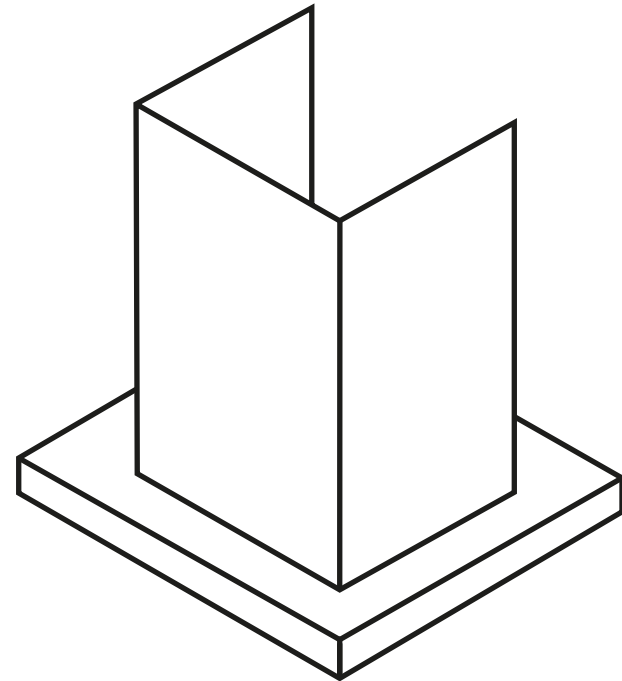
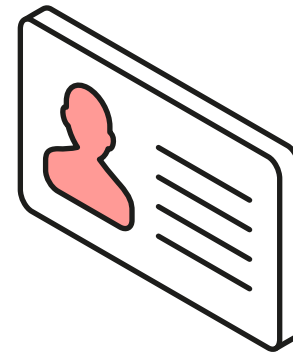

If you have any questions,
call us toll-free at 1-888-353-2846.

On the ballot, make an X, check or mark in the circle next to the name of the person you want to vote for.

Only vote for one person on the ballot paper.

It's OK if your mark extends a bit beyond the circle.

Just make sure it doesn't touch another circle.

Fold the ballot paper and go back to the table.

The person at the table will tell you how to put your ballot paper in the ballot box on the table.

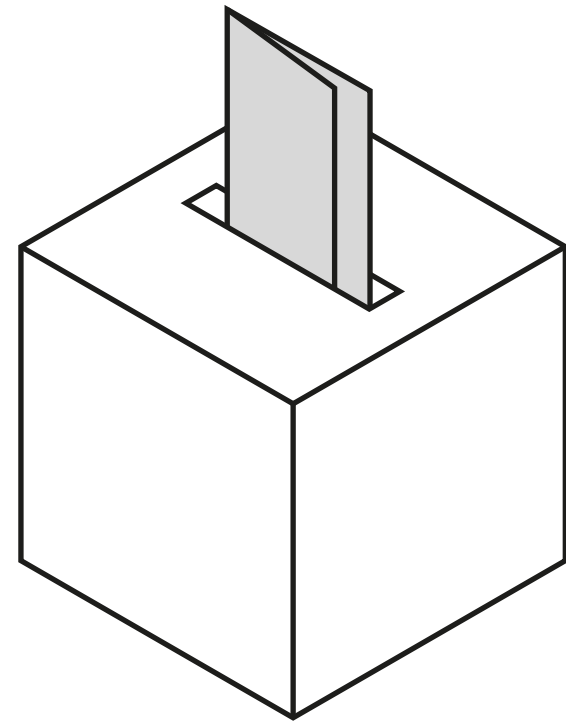

If you have any questions,
call us toll-free at 1-888-353-2846.

Access to polling locations



On election day,
nearly all polling locations
are accessible to people with reduced mobility.

You can check
whether your polling location is accessible
on the www.electionsquebec.qc.ca/en website.



If your polling location is not accessible,
please contact your returning officer.

You will be allowed to vote at another location.

If you have any questions,
call us toll-free at 1-888-353-2846.

Results of the poll

Results will be announced
on election day
after 8 p.m.

The results will be posted
on the website at
www.electionsquebec.qc.ca/en.

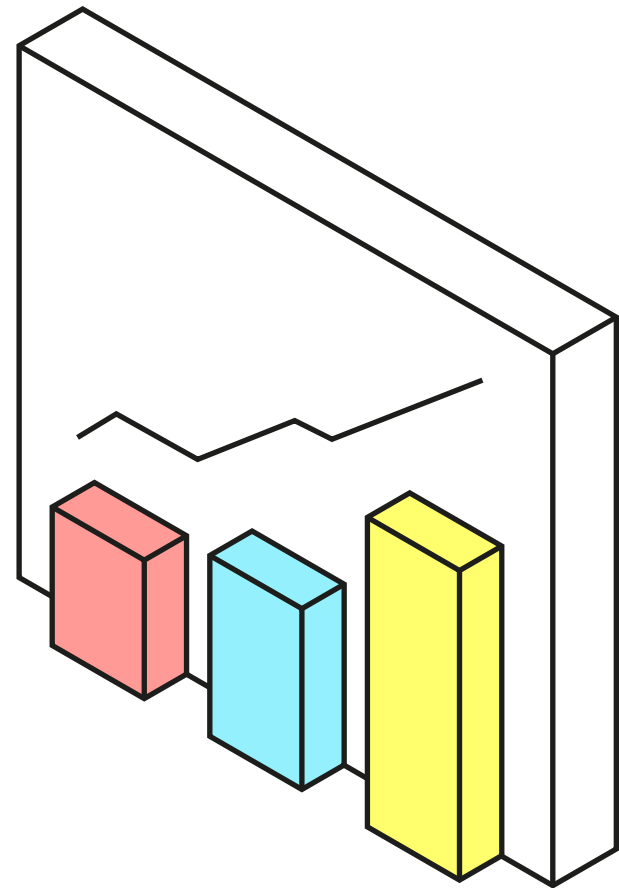

If you have any questions,
call us toll-free at 1-888-353-2846.

If you want to make a political contribution

Every year,
you can contribute up to \$100
to each authorized political party,
each authorized independent Member
and each authorized independent candidate.

If there is an election
in your electoral division
during the year,
you can donate up to \$200.

Make sure to get a receipt
for each of your contributions.

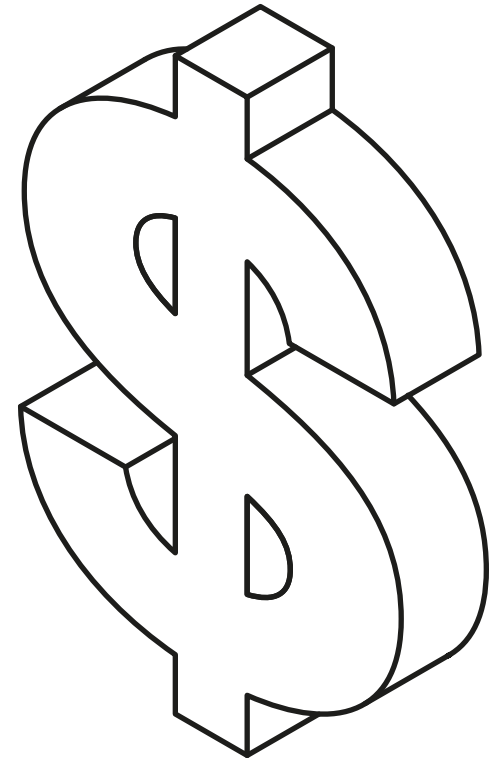

If you have any questions,
call us toll-free at 1-888-353-2846.

Questions?

Visit the website at
www.electionsequbec.qc.ca/en

Call Élections Québec at **1-888-353-2846**

Text us at **868372**
(standard fees apply)

